

SC Grid North
NAD 1983 (2011)

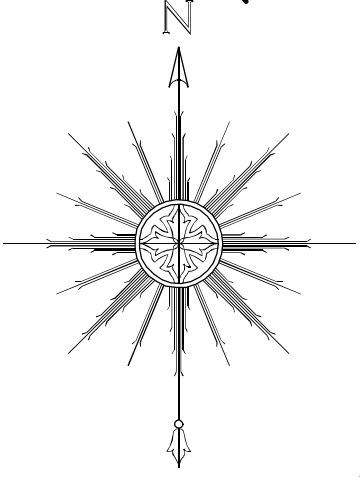

Location Map

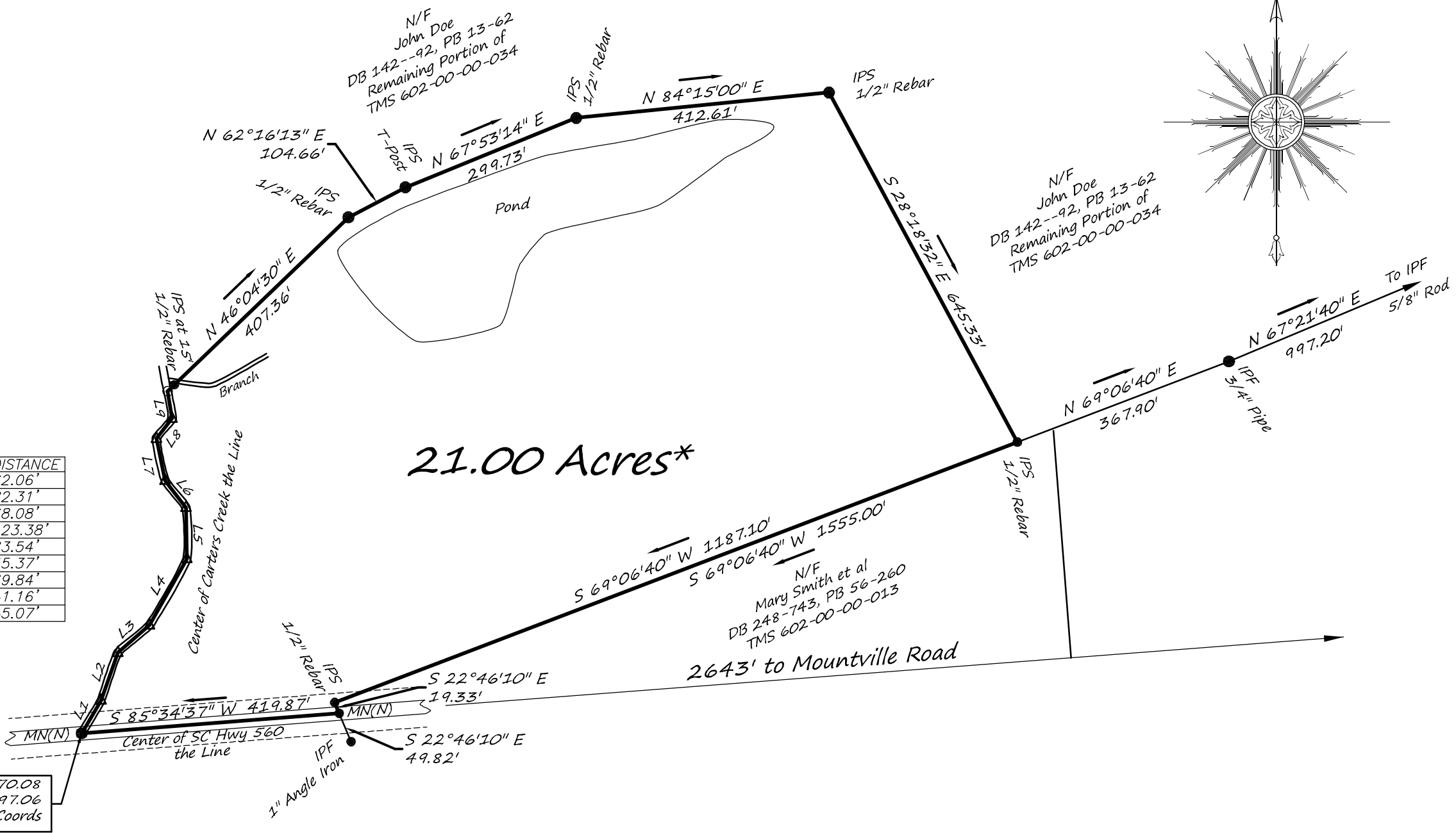

LINE	BEARING	DISTANCE
L1	N 30°33'27" E	62.06'
L2	N 19°25'00" E	82.31'
L3	N 48°50'26" E	68.08'
L4	N 29°28'33" E	123.38'
L5	N 00°59'40" W	83.54'
L6	N 37°28'40" W	55.37'
L7	N 11°36'32" W	69.84'
L8	N 37°53'18" E	41.16'
L9	N 08°59'43" W	45.07'

N: 908,070.08
E: 1,725,197.06
SC Grid Coords

* Acreage calculated to the center of SC Hwy 560 and includes any & all right-of-way of the same.

I hereby state that to the best of my knowledge, information, and belief, the survey shown hereon was made in accordance with the requirements of the Minimum Standards Manual for the Practice of Land Surveying in South Carolina, and meets or exceeds the requirements for a Class B survey as specified therein.

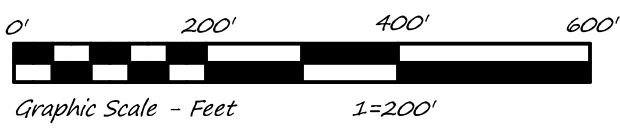

Distances shown hereon are in SC Grid. The Combined Scale Factor (Grid to Ground) is 1.0001618867.

- LEGEND**
- IPF IRON PIN FOUND
 - IPS IRON PIN SET
 - SPK SPIKE
 - N/C NAIL & CAP
 - C.M. CONC. MONUMENT
 - MN MAGNETIC NAIL
 - OHP— OVERHEAD UTILITIES
 - X— FENCE
 - POINT

Seal
SOUTH CAROLINA
REGISTERED
PROFESSIONAL
LAND
SURVEYOR
No. 11072
Foard H. Tarbert, Jr.
S.C. Reg. # 11072

Survey For: **Your Name Here**

State of South Carolina County: **Laurens**

Date of Survey: 20 July 2019	TMS portion of 602-00-00-034	Dwg. No. 219042
Ref. P.B. 13-62	Ref. DB 1429-91	Party Chief: F.H.T.

Adtech Surveying, Inc.
Professional Land Surveyors
27640 Hwy. 76 East
Clinton, SC 29325
phone (864) 833-0263 S.Car. COA 000392