

Location Map

SC Grid North  
NAD 83 (2011)

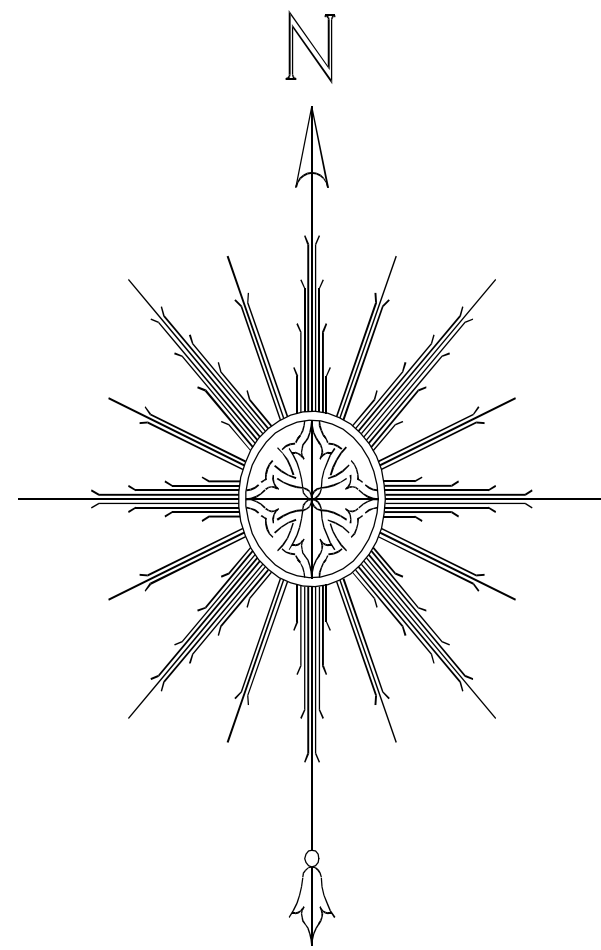

N: 1,027,830.870  
E: 1,648,138.637

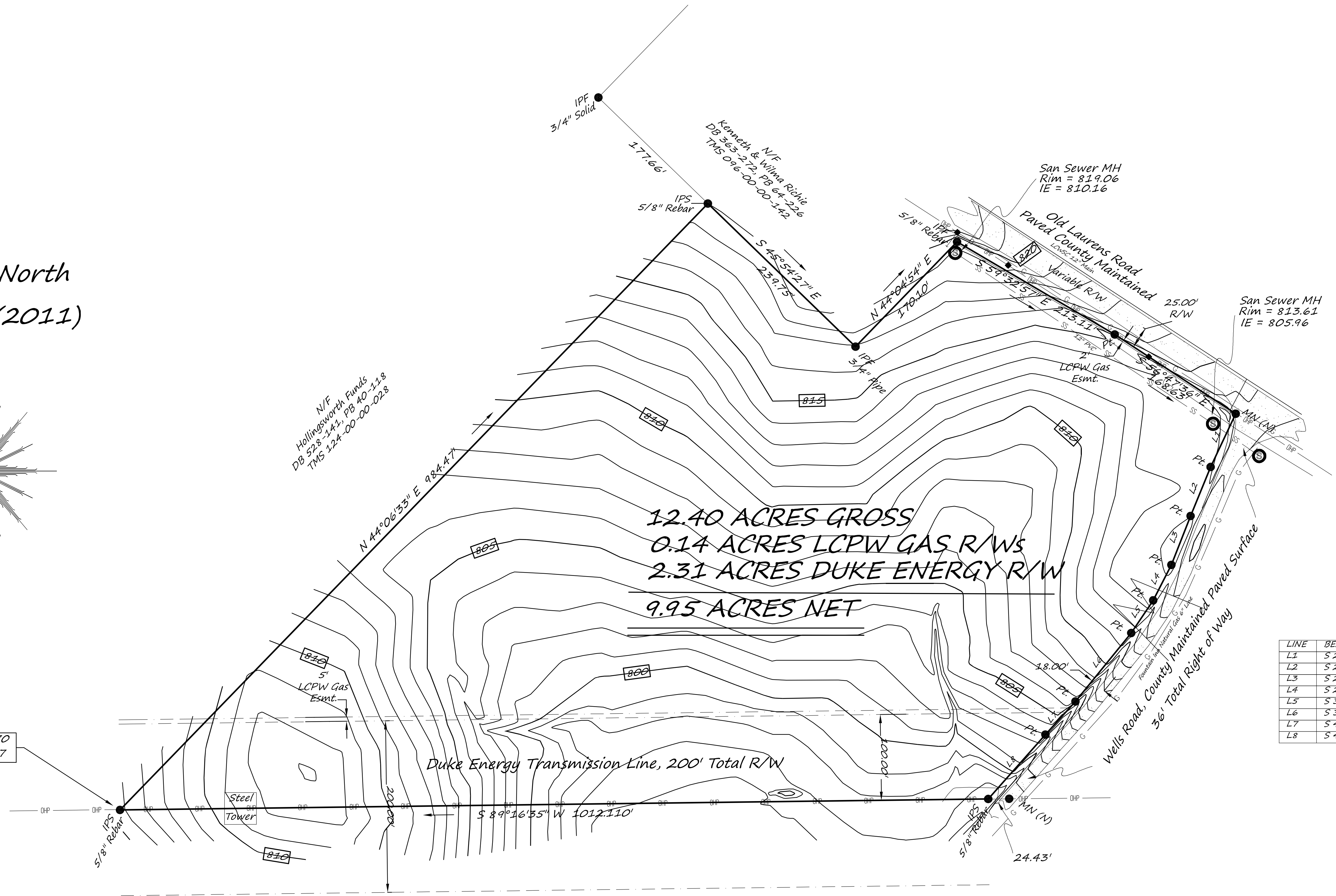

12.40 ACRES GROSS  
0.14 ACRES LCPW GAS R/W'S  
2.31 ACRES DUKE ENERGY R/W  
9.95 ACRES NET

LINE	BEARING	DISTANCE
L1	S 25°14'42" W	68.69'
L2	S 22°16'16" W	61.65'
L3	S 21°24'45" W	61.27'
L4	S 27°07'05" W	46.45'
L5	S 33°53'03" W	45.82'
L6	S 39°12'30" W	102.98'
L7	S 42°09'55" W	52.15'
L8	S 41°37'00" W	100.39'

N/F  
Hollingsworth Funds  
DB 528-141, PB 40-118  
TMS 124-00-00-028

N/F  
Hollingsworth Funds  
DB 528-141, PB 40-118  
Remaining Portion of  
TMS 124-00-00-028

I hereby state that to the best of my knowledge, information and belief, the survey shown hereon was made in accordance with the requirements of the Minimum Standards Manual for the Practice of Land Surveying in South Carolina and meets or exceeds the requirements for a Class B survey as specified therein.

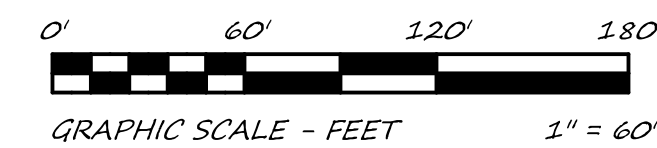

Basis for elevations: NAVD 88 (SCVRS)

Serving Authorities:

Natural Gas: Laurens Commission of Public Works, 864-984-4300  
Electric: Duke Energy, 800-452-2777  
Water & Sewer: Laurens County Water and Sewer Commission, 864-682-3250

- Legend**
- IPF Iron Pin Found
  - IPS Iron Pin Set
  - SPK Spike
  - N/C Nail & Cap
  - C.M. Concrete Monument
  - MN Magnetic Nail
  - OHP - Overhead Utilities
  - X - Fence

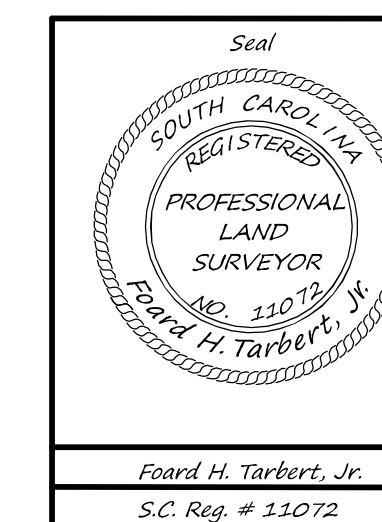

SURVEY FOR:		
Your Name Here		
STATE OF SOUTH CAROLINA		COUNTY
		Laurens
Date of Survey	TMS	Dwg. No.
21 November 2014	096-00-00-154	214030 T
Ref. PB	Ref. DB	Party Chief:
A712-9	1184-14	F.H.T.
<b>ADTECH SURVEYING, INC.</b>		
Professional Land Surveyors 27640 Hwy. 76 East Clinton, SC 29325		
phone (864) 833-0263		